



NASSAU COUNTY BOARD OF COUNTY COMMISSIONERS  
**DEPARTMENT OF EMERGENCY SERVICES**  
**911 OPERATIONS**

NASSAU COUNTY OFFICE ANNEX  
11 North 14th Street, Box 12  
Fernandina Beach, Florida 32034-0494



**RESOLUTION 94- 146**

**Department of  
Emergency Services**

**Divisions**

- Civil Defense
- Communications
- Emergency Medical Services
- Fire
- Fuel Allocation
- Water Safety
- 911 Operations

**Director**

Armon C. Summerall  
(904) 321-5731  
(904) 879-3300

**911 Operations  
Coordinator**

Linda P. Cox  
(904) 225-8977  
(904) 879-4477

**WHEREAS**, the Board of County Commissioners of Nassau County, Florida did establish Ordinance Number 92-14 providing for a process of naming and renaming streets in Nassau County, and

**WHEREAS**, the following change will help establish a consistent street naming and addressing grid for all emergency systems as is intended by the Nassau County Board of County Commissioners as stated in Ordinance 87-18 and Ordinance 88-23; and

**WHEREAS**, the Department of Emergency Services has requested the change of the **unnamed easement which extends east Barnwell Road**; located in Section 46, Township 3N, Range 28E; be named **"SAWGRASS COVE TRAIL"**; due to a conflict in the 911 address grid; and

**WHEREAS**, the Board of County Commissioners of Nassau County, Florida, believe that these changes will be beneficial for the citizens of Nassau County.

**NOW, THEREFORE, BE IT RESOLVED** that the above street name shall be changed and street signs shall be erected by the Road and Bridge Department to reflect this new name designation.

**ADOPTED**, this 27th date of Juen, 1994 by the Board of County Commissioners of Nassau County, Florida.

**BOARD OF COUNTY COMMISSIONERS  
NASSAU COUNTY, FLORIDA**

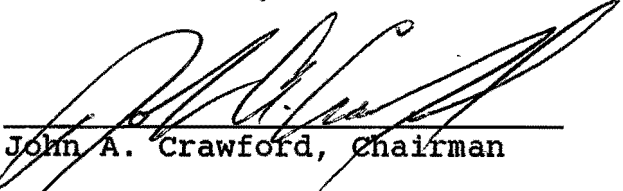
  
John A. Crawford, Chairman

**ATTEST:**

  
T. J. Greeson  
Ex-Officio Clerk

Mr. and Mrs. B. C. Taylor  
1249 South 5th Street  
Fernandina Beach, FL 32034  
261-5650

This letter is solely for the purpose of naming our private drive. The Nassau County Co-ordinator, Linda Cox, requested that each person owning property adjacent to our roadway be contacted and sign consent. The entrance to the easement is on Barnwell Road. Our property is located on Lanceford creek, south of and adjacent to Randy and Sharon Kitrell.

The road names we have selected are in priority as follows:

- 1) Palmetto Cove - private lane
- 2) Marsh Breeze - private lane
- 3) Heron Cove - private lane
- 4) Sunset Cove - private lane
- 5) High Bluff Lane - private drive
- 6) Sawgrass Cove Trail - private lane

Enclosed is a stamped, self-addressed envelope for the return of this letter. We thank you in advance for your time in this matter.

Linda Cox  
Nassau County Co-ordinator  
P. O. Box 596  
Yulee, Florida 32097  
(904) 225 - 8977

*Janice Horne*  
*Pennie Horne*  
Mr. and Mrs. Ben Horne

*Carl E. Lee*  
*Lela Mae Lee*  
Mr. and Mrs. Carl Lee

*Betty Ann Jones*  
*Charles R. Jones* 3-26-94  
Richard and Betty Ann Jones

*Vicki Moran*  
Vicki Moran

1

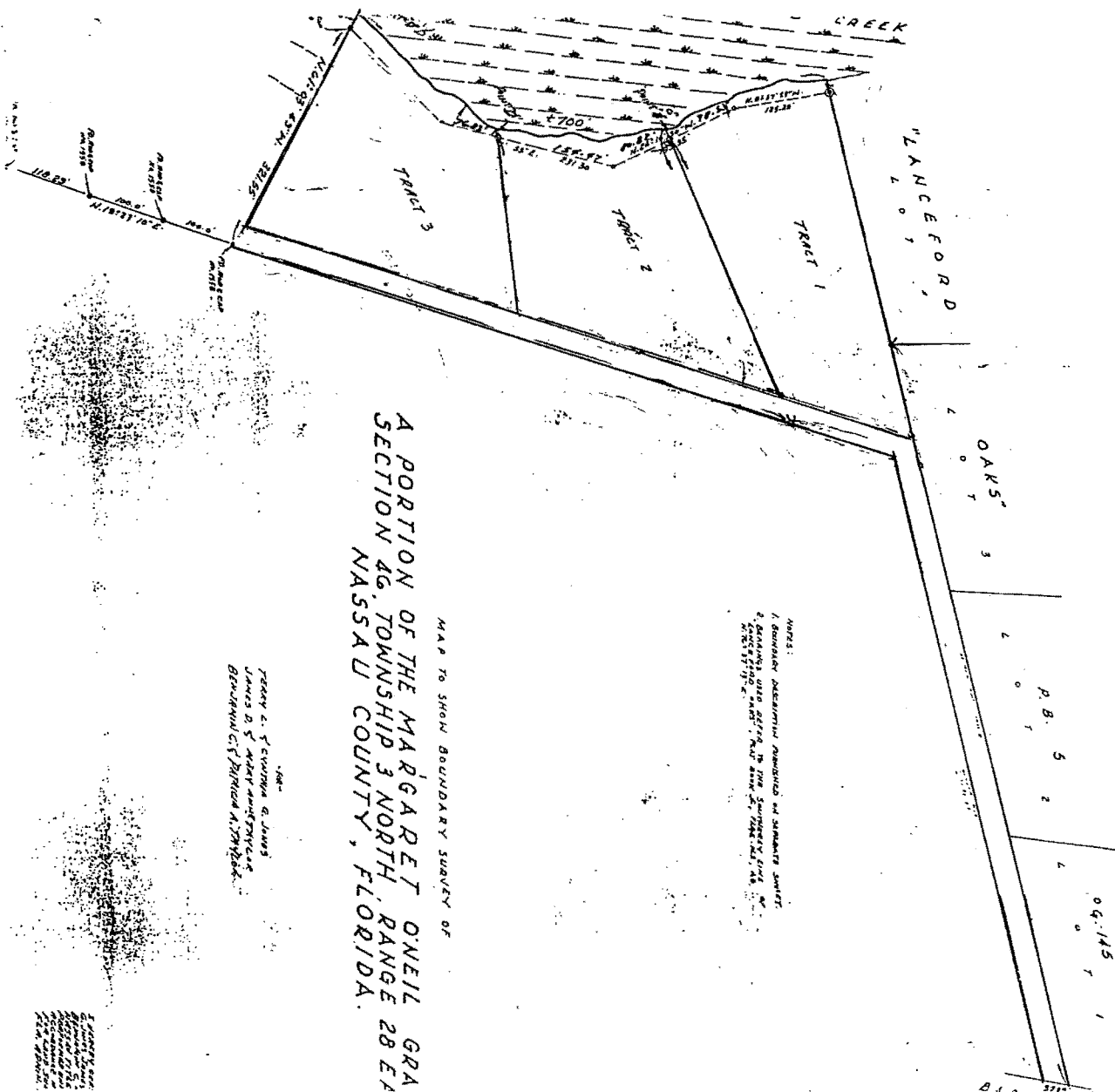

MAP TO SHOW BOUNDARY SITUATION OF  
A PORTION OF THE MARGARET O'NEIL GRA  
SECTION 46, TOWNSHIP 3 NORTH, RANGE 28 EAST  
NASSAU COUNTY, FLORIDA.

TERRELL C. STEVENSON D. JONES  
JAMES D. STEVENSON  
BENJAMIN C. STEVENSON

[illegible]